

# Appendix 2, Item 1

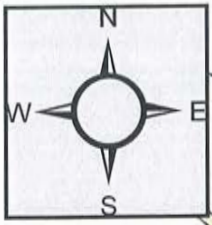

1:7,500

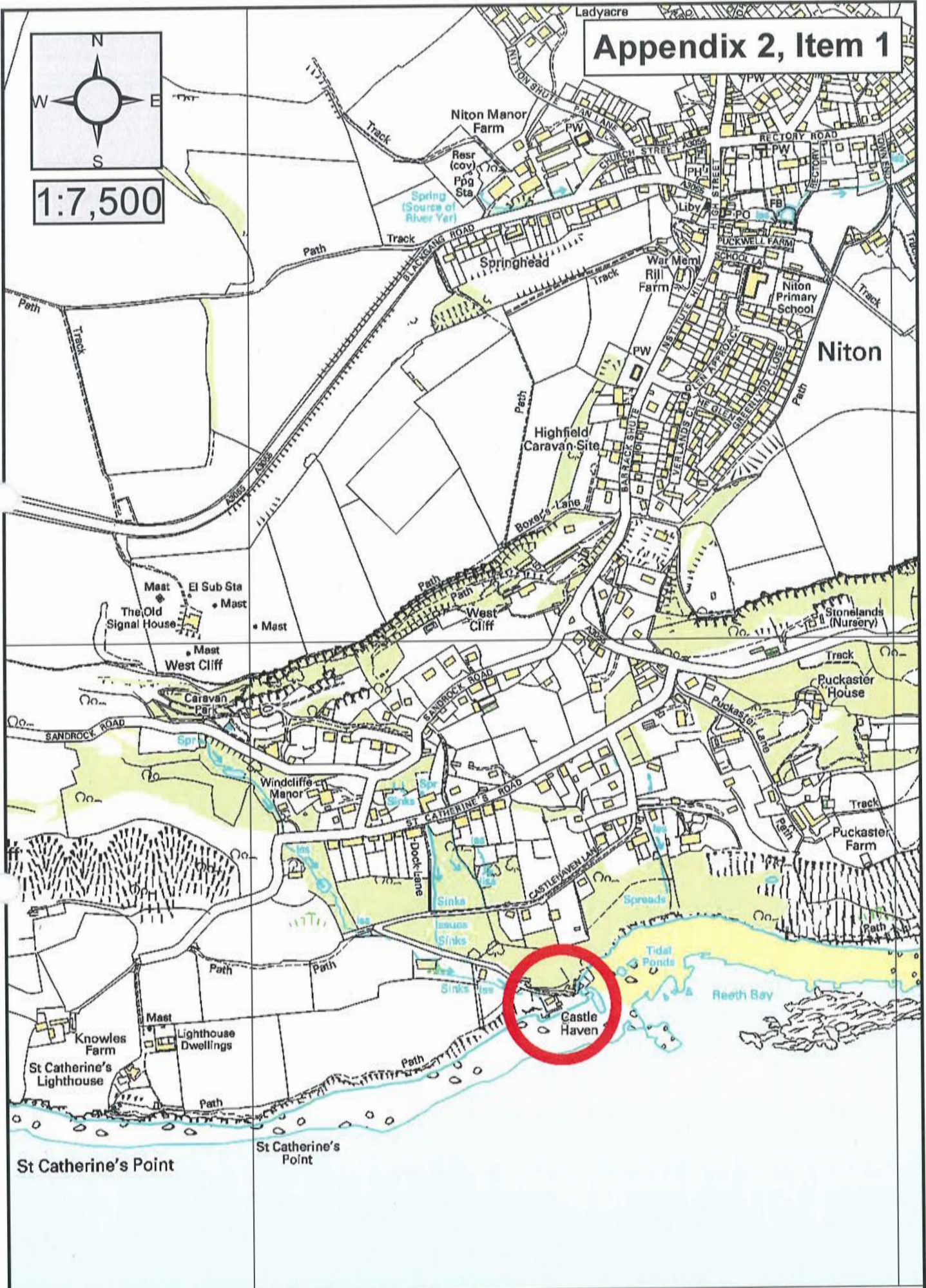

© Crown copyright and database rights 2017 Ordnance Survey Licence No. 100019229.  
This is not a Definitive Map - It is provided for indication purposes only



# Appendix 2, Item 2

Definitive Map 1952 (scale 1/10,560)

Crown copyright and database rights 2017 Ordnance Survey Licence No. 100019229

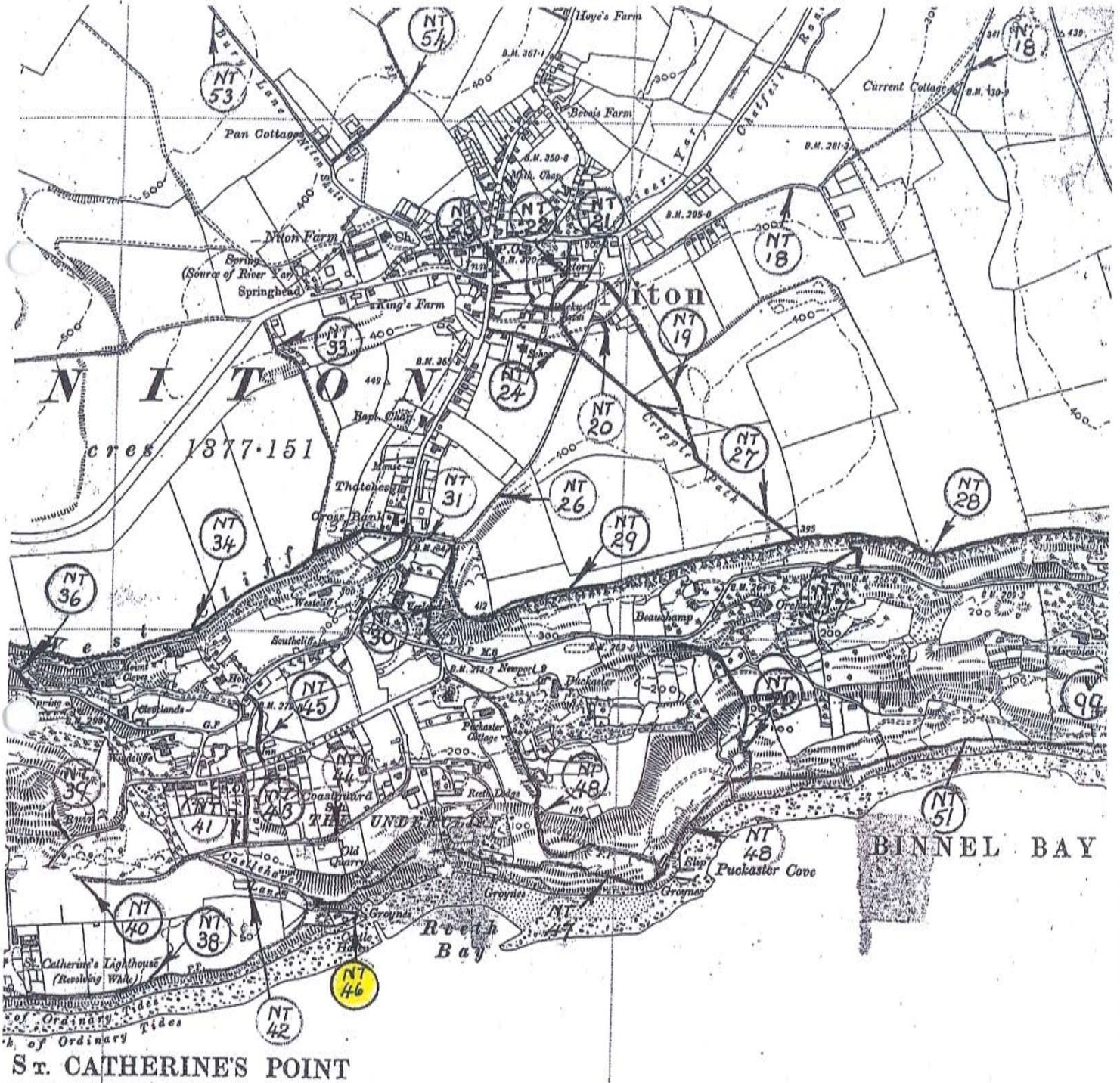



1952 Definitive Map (NOT TO SCALE)





# Definitive Map 2000 (Scale 1:10,000)

## Appendix 2, Item 4

Crown copyright and database rights 2017  
Ordnance Survey Licence No. 100019229

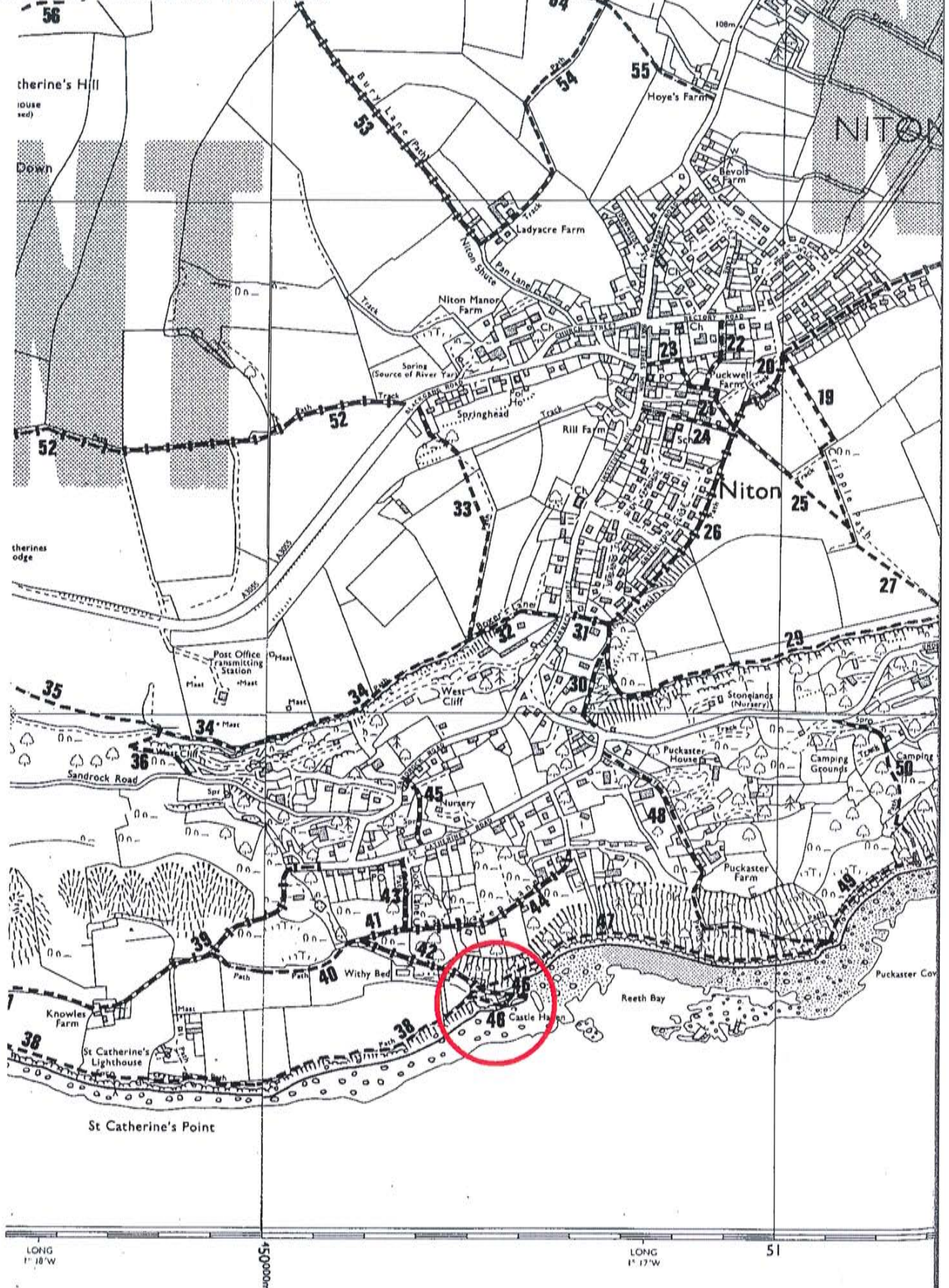



NATIONAL PARKS AND ACCESS TO THE COUNTRYSIDE  
ACT, 1949.

SURVEY OF FOOTPATHS.

County District ... Isle of Wight .....

Parish ..... Niton .....

No. of Path <sup>NT</sup> 46 .....

Ordnance Sheet Numbers

C - N.W. ....

Status of path..... F.P. ....

Name of path or ultimate destination To shore then in front of Beach Cottage to join path 38.

Starting point..... Boat House, then down metalled road to shore, then  
..... Westward along the top of the Sea Wall in front of Beach  
..... Cottage, turn right up path beside a brook to join Path  
..... 38 about 20 yards from the start. The path is in good  
..... condition.

Walked on (or ridden)..... 22nd June, ..... 1950

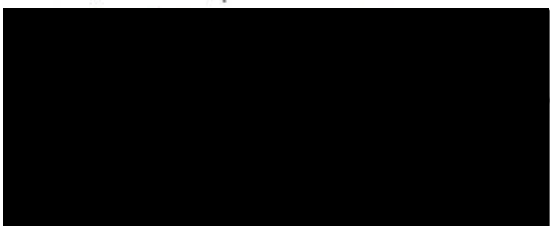

by G.A.B. Baverstock  
of 3, Downside Ave., Niton, I.W.

Sept 1952 and BL Spake  
of 2, Brooklyn, Niton, I.W.



# Appendix 2, Item 6

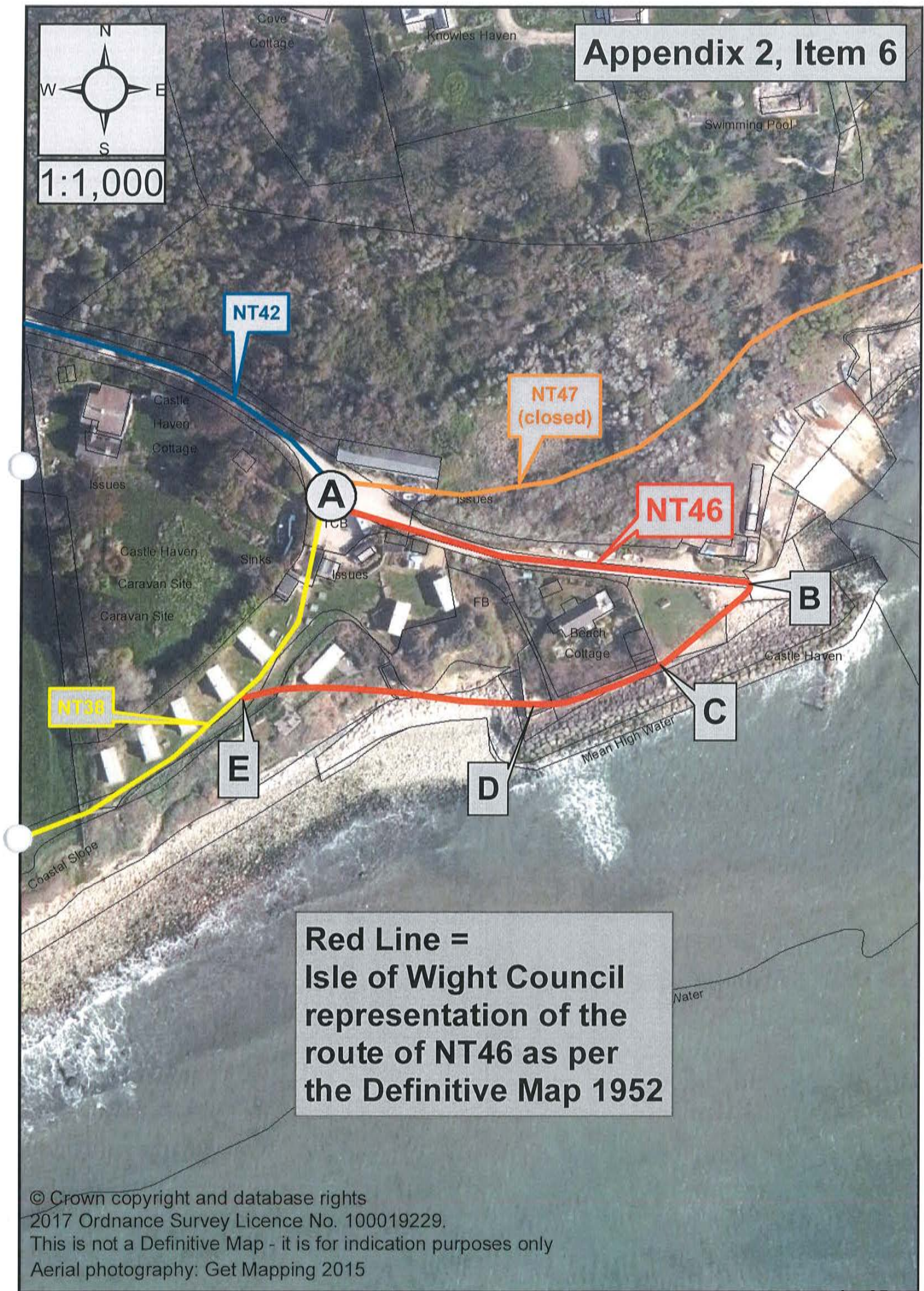
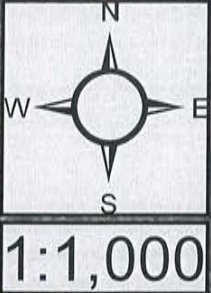

**Red Line =  
Isle of Wight Council  
representation of the  
route of NT46 as per  
the Definitive Map 1952**

© Crown copyright and database rights  
2017 Ordnance Survey Licence No. 100019229.  
This is not a Definitive Map - it is for indication purposes only  
Aerial photography: Get Mapping 2015



Note: Photographs 1-6, Isle of Wight Council's representation of route of public rights of way as per 1952 Definitive Map

# Appendix 2, Item 7









3

A

N746

C

B





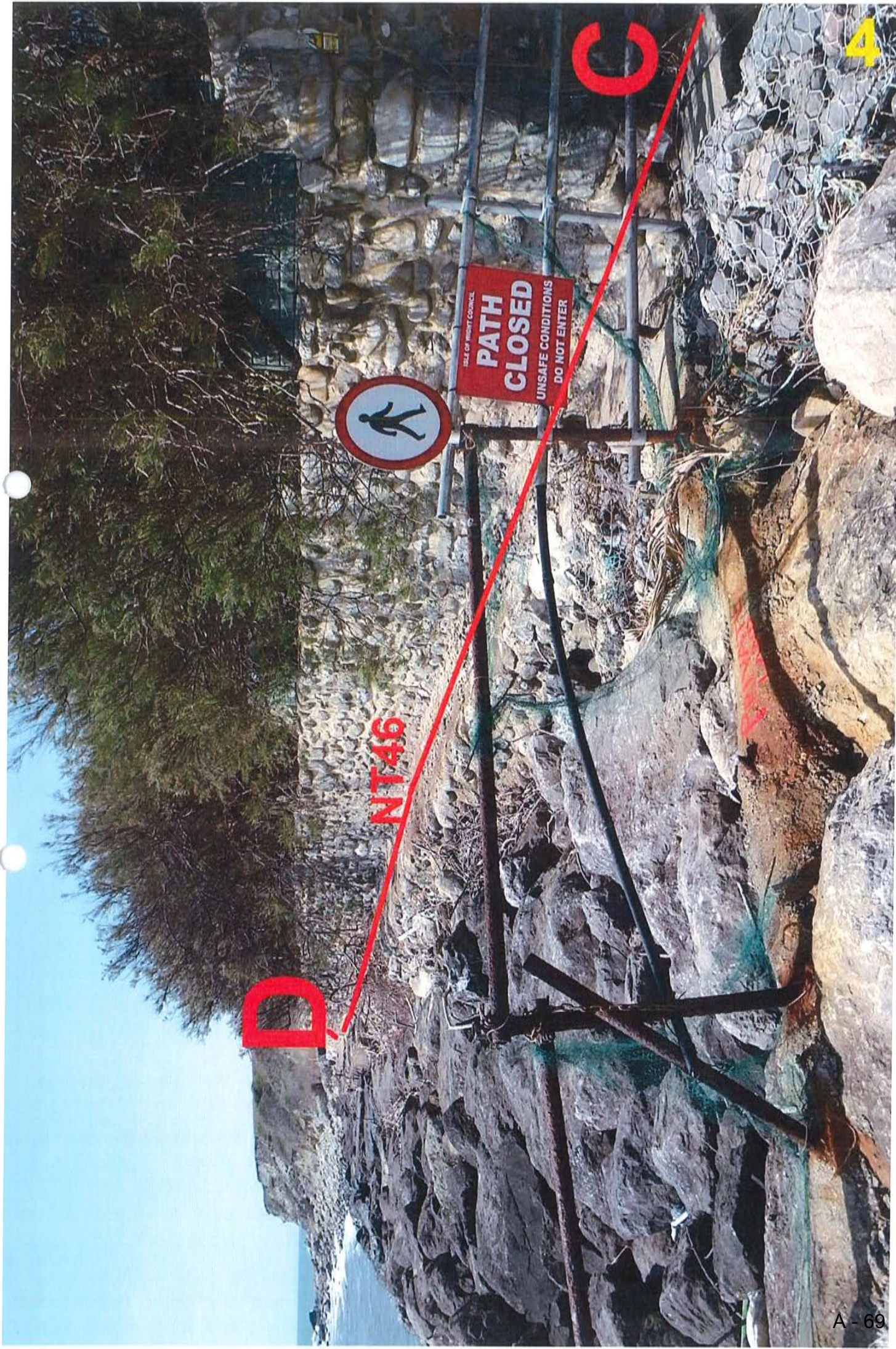

D

NT46

C

4

ISLE OF FRONT COUNCIL  
**PATH  
CLOSED**  
UNSAFE CONDITIONS  
DO NOT ENTER





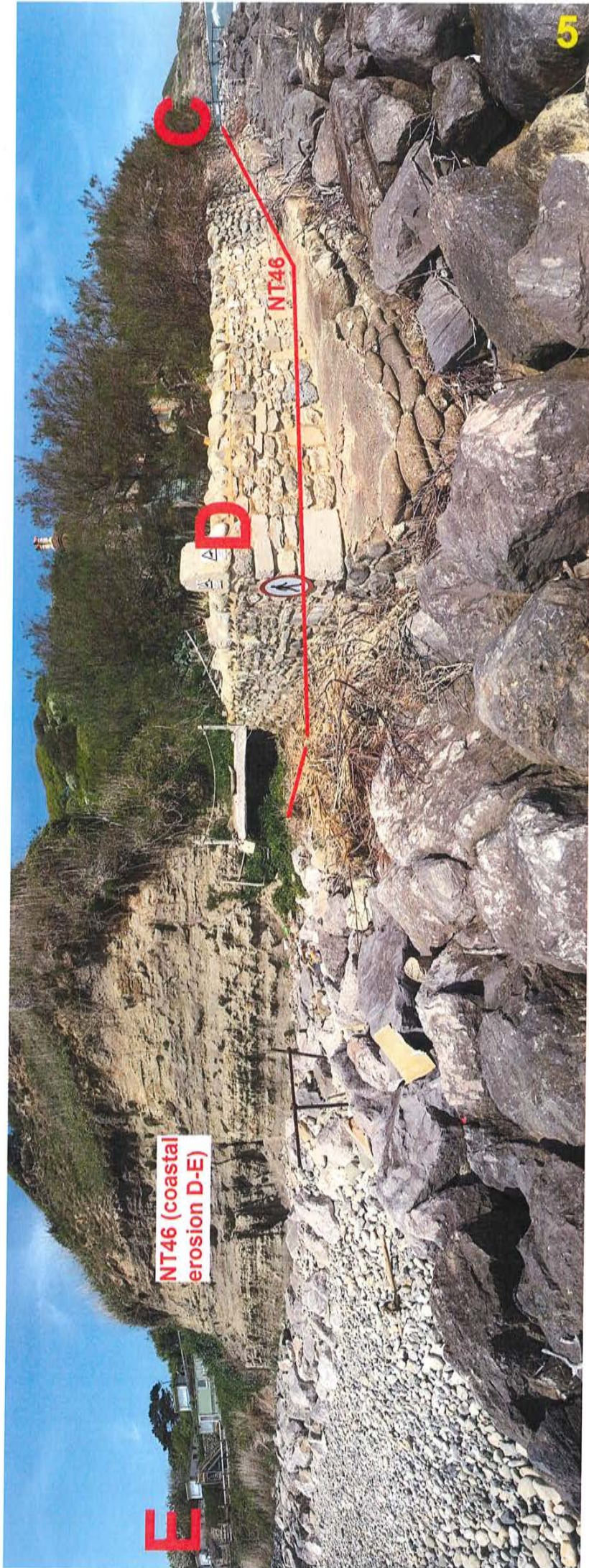





NT46 (coastal erosion D-E)

D

E

PATH  
SORABLY  
CLOSE  
TO THE  
BEACH

6