

Key, Denotes Licensed Premises.

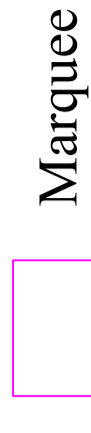

Marquee



Pavilion

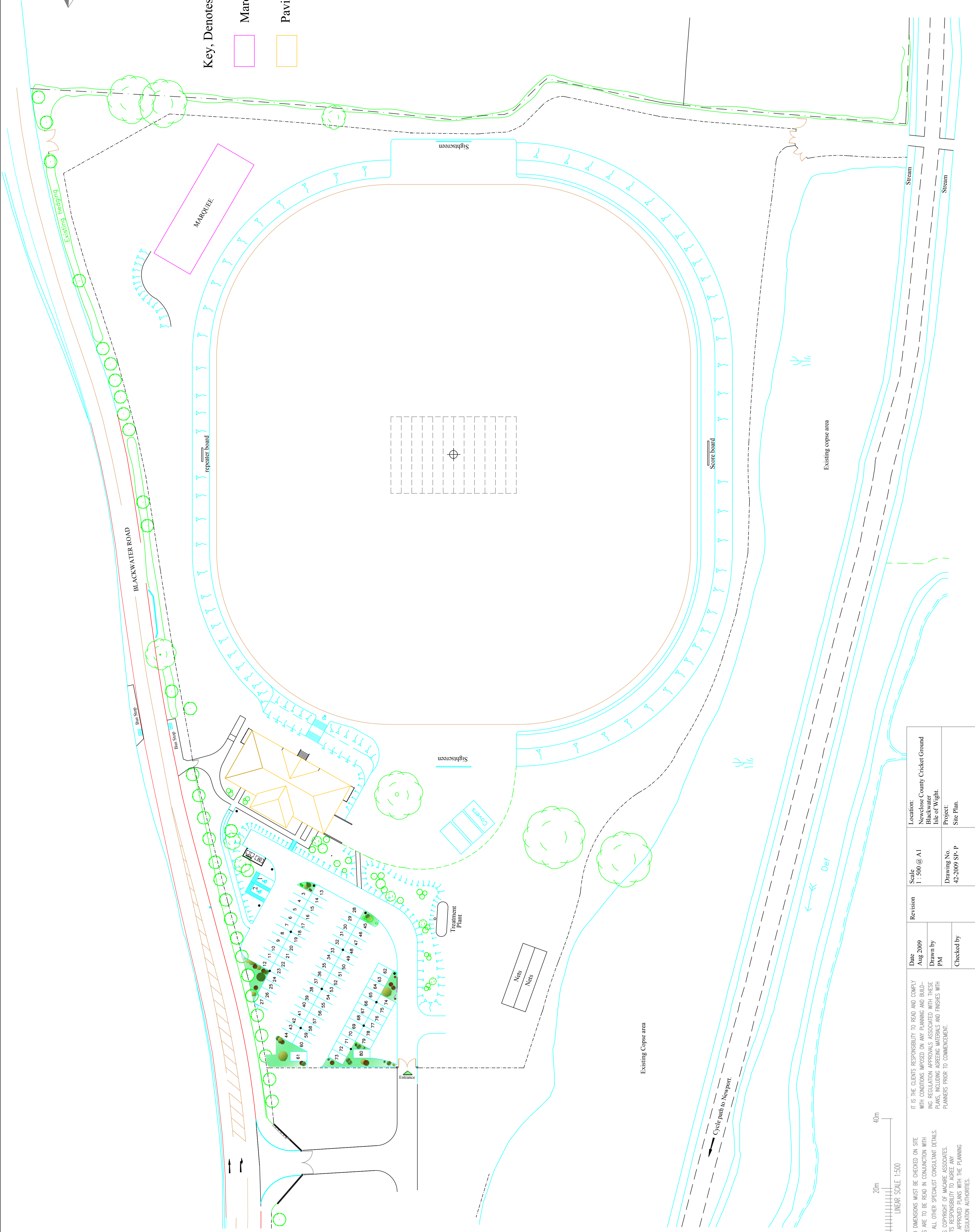

<p>IT IS THE CLIENT'S RESPONSIBILITY TO READ AND COMPLY WITH CONDITIONS IMPOSED ON ANY PLANNING AND BUILDING REGULATION APPROVALS ASSOCIATED WITH THESE PLANS, INCLUDING AGREEING MATERIALS AND FINISHES WITH PLANNERS PRIOR TO COMMENCEMENT.</p> <p>IT IS THE CLIENT'S RESPONSIBILITY TO AGREE ANY ALTERATIONS TO APPROVED PLANS WITH THE PLANNING AND BUILDING REGULATION AUTHORITIES.</p>		<p>Date Aug 2009</p> <p>Drawn by PM</p> <p>Checked by</p>	<p>Revision</p>	<p>Scale 1: 300 @ A1</p>	<p>Location: Newlose County Cricket Ground Blackwater Isle of Wight.</p> <p>Project: Site Plan.</p>
<p>Drawing No. 42-2009 SP-P</p>					

M A C A I R E
ASSOCIATES
ARCHITECTURE
www.maire.co.uk

The Dairy at Heberdens,
Yarmouth Road, Shaftfleet,
Newport,
Isle of Wight,
PO30 4NB.
Tel: 01983 551132