

Premises Licence Number:

IW 049463

Newclose County Cricket Ground Limited

Newclose County Cricket Ground

Blackwater Road

Newport

Isle Of Wight

PO30 3BE

Licensable Activities Authorised by this Licence

Live Music
(Inside/Outside) Monday to Sunday 11:00hrs to 23:00hrs

Recorded Music
(Inside/Outside) Monday to Sunday 11:00hrs to 23:00hrs

Supply of Alcohol
Monday to Friday 11:00hrs to 23:00hrs
Saturday 11:00hrs to 24:00hrs
Sunday 12:00hrs to 22:30hrs

**This licence authorises the supply of alcohol for consumption on
and off the premises.**

Isle of Wight Council



Licensing Act 2003

Premises Licence Part A

Part 2

Name, address and telephone number of holder of premises licence

Newclose County Cricket Ground Limited
Blackwater Road, Newport, Isle of Wight, PO30 3BE

Registered number of holder

5898059

Name, address and telephone number of Designated Premises Supervisor

Mrs Alison Baxter

Personal Licence Number and issuing authority of personal licence held by designated premises supervisor

IW25341
Isle of Wight Council

ISLE OF WIGHT COUNCIL

Jubilee Stores
The Quay
Newport
Isle of Wight
PO30 2EH

Annex 1

Mandatory Conditions

(Where the Premises Licence authorises the supply of alcohol)

1. No supply of alcohol may be made under the premises licence
 - a) at a time when there is no designated premises supervisor in respect of the premises licence, or
 - b) at a time when the designated premises supervisor does not hold a personal licence or his personal licence is suspended.
2. Every supply of alcohol under the premises licence must be made or authorised by a person who holds a personal licence.
3. (1) The responsible person must ensure that staff on relevant premises do not carry out, arrange or participate in any irresponsible promotions in relation to the premises.

(2) In this paragraph, an irresponsible promotion means any one or more of the following activities, or substantially similar activities, carried on for the purpose of encouraging the sale or supply of alcohol for consumption on the premises-
 - a) games or other activities which require or encourage, or are designed to require or encourage, individuals to-
 - i) drink a quantity of alcohol within a time limit (other than to drink alcohol sold or supplied on the premises before the cessation of the period in which the responsible person is authorised to sell or supply alcohol), or
 - ii) drink as much alcohol as possible (whether within a time limit or otherwise);
 - b) provision of unlimited or unspecified quantities of alcohol free or for a fixed or discounted fee to the public or to a group defined by a particular characteristic in a manner which carries a significant risk of undermining a licensing objective;
 - c) provision of free or discounted alcohol or any other thing as a prize to encourage or reward the purchase and consumption of alcohol over a period of 24 hours or less in a manner which carries a significant risk of undermining a licensing objective;

- d) selling or supplying alcohol in association with promotional posters or flyers on, or in the vicinity of, the premises which can reasonably be considered to condone, encourage or glamorise anti-social behaviour or to refer to the effects of drunkenness in any favourable manner;
 - e) dispensing alcohol directly by one person into the mouth of another (other than where that other person is unable to drink without assistance by reason of a disability).
4. The responsible person must ensure that free potable water is provided on request to customers where it is reasonably available.
- 5.
- 1) The premises licence holder or club premises certificate holder must ensure that an age verification policy is adopted in respect of the premises in relation to the sale or supply of alcohol.
 - 2) The designated premises supervisor in relation to the premises licence must ensure that the supply of alcohol at the premises is carried on in accordance with the age verification policy.
 - 3) The policy must require individuals who appear to the responsible person to be under 18 years of age (or such older age as may be specified in the policy) to produce on request, before being served alcohol, identification bearing their photograph, date of birth and either
 - a) a holographic mark, or
 - b) an ultraviolet feature
6. The responsible person must ensure that—
- a) where any of the following alcoholic drinks is sold or supplied for consumption on the premises (other than alcoholic drinks sold or supplied having been made up in advance ready for sale or supply in a securely closed container) it is available to customers in the following measures—
 - i) beer or cider: ½ pint;
 - ii) gin, rum, vodka or whisky: 25 ml or 35 ml; and
 - iii) still wine in a glass: 125 ml; and
 - b) these measures are displayed in a menu, price list or other printed material which is available to customers on the premises , and
 - c) where a customer does not, in relation to a sale of alcohol, specify the quantity of alcohol to be sold, the customer is made aware that these measures are available.
7. Maximum permitted price
- (1) A relevant person shall ensure that no alcohol is sold or supplied for consumption on or off the premises for a price which is less than the permitted price.
 - (2) For the purposes of the condition set out in paragraph 1 —
 - a) “duty” is to be construed in accordance with the Alcoholic Liquor Duties Act 1979;

b) “permitted price” is the price found by applying the formula —

$$P = D + (D \times V) \text{ where—}$$

- (i) **P** is the permitted price,
- (ii) **D** is the amount of duty chargeable in relation to the alcohol as if the duty were charged on the date of the sale or supply of the alcohol, and
- (iii) **V** is the rate of value added tax chargeable in relation to the alcohol as if the value added tax were charged on the date of the sale or supply of the alcohol;

c) “relevant person” means, in relation to premises in respect of which there is in force a premises licence —

- (i) the holder of the premises licence,
- (ii) the designated premises supervisor (if any) in respect of such a licence, or
- (iii) the personal licence holder who makes or authorises a supply of alcohol under such a licence;

d) “relevant person” means, in relation to premises in respect of which there is in force a club premises certificate, any member or officer of the club present on the premises in a capacity which enables the member or officer to prevent the supply in question; and

e) “valued added tax” means value added tax charged in accordance with the Value Added Tax Act 1994.

(3) Where the permitted price given by Paragraph (b) of paragraph 2 would (apart from this paragraph) not be a whole number of pennies, the price given by that sub-paragraph shall be taken to be the price actually given by that sub-paragraph rounded up to the nearest penny.

(4) (1) Sub-paragraph (2) applies where the permitted price given by Paragraph (b) of paragraph 2 on a day (“the first day”) would be different from the permitted price on the next day (“the second day”) as a result of a change to the rate of duty or value added tax.

(2) The permitted price which would apply on the first day applies to sales or supplies of alcohol which take place before the expiry of the period of 14 days beginning on the second day.

(Where the Premises Licence authorises the exhibition of films)

8. Admission of children to the exhibition of any film is to be restricted in accordance with Section 20.

(Where the Premises Licence includes a condition that door supervisors must be used)

9. All security personnel must be licensed by the Security Industry Authority.

ISLE OF WIGHT COUNCIL

Jubilee Stores
The Quay
Newport
Isle of Wight
PO30 2EH

Premises Licence Number
IW 049463

Annex 2 Conditions consistent with the Operating Schedule

1. The public are not permitted to enter the premises before 07:00hrs Monday to Friday or 09:00hrs on Saturday and Sunday.
2. The public are not permitted to remain on the premises after 23:00hrs Monday to Friday or 00:00hrs on Saturday or 22:30hrs on Sunday.
3. The marquee when used will be situated on the upper grass level on the eastern side of the cricket pitch.
4. Signs will be displayed at all exits requesting customers to leave the area quietly.
5. The challenge 21 scheme will be adopted as regards proof of age.
6. Children will not be permitted into the bar area unless accompanied by an adult.
7. Glass drinking vessels and bottles will not be removed from the building and the area immediately in front of the veranda.
8. Whenever functions take place a separate written risk assessment will be prepared addressing the requirements of SIA registered door staff.
9. The English Cricket Board Child Protection Policy will be adopted.
10. CCTV will be installed to the satisfaction of the local authority and operated whenever the premises are open for licensable activities. Recorded images will be retained for a minimum period of thirty days and made available to the police and local authority on request.
11. All staff involved in the sale of alcohol will be trained as regards their role and responsibilities under the Licensing Act. Written records of such training will be kept and made available to the police and the local authority on request.

12. The provision of live or recorded music shall take place on not more than 18 calendar days in any calendar year.
13. Licensable activities shall be provided in an outdoor area (including any marquee) on not more than 12 calendar days in any calendar year.
14. The licence holder shall keep a written record of any occasion on which licensable activities are provided in accordance with the previous two conditions above, and such record shall be produced to a police officer or relevant officer of the local authority on reasonable request.
15. Any licensable activities are only permitted to take place in the marquee situated on the licensed premises between 1st April and 30th September each calendar year.

ISLE OF WIGHT COUNCIL

Jubilee Stores
The Quay
Newport
Isle of Wight
PO30 2EH

Premises Licence Number
IW 049463

Annex 3

Conditions attached after a hearing by the licensing authority

1. During the provision of regulated entertainment within a marquee or outside at the premises, including live music and any DJ announcements, the noise shall be contained within the premises, or be at a limit which will be barely audible* at the boundary of any noise sensitive premises.

*Barely audible is defined as at a level that, whilst it may be audible (heard), is so low in volume that distinct lyrics, tunes, musical instruments and any bass beat cannot be discerned at the boundary of any noise sensitive premises

2. When regulated entertainment including live music is taking place in a marquee or outside at the premises, regular assessments of the noise coming from the premises will be conducted and steps will be taken to reduce the level of noise where it is likely to cause a disturbance to local residents. A written record shall be made of those assessments in a log book and shall include the date and time of the checks, the person making them and the results including any remedial action. The log book shall at all times be available for inspection by an authorised officer of the local authority or Police.
3. A copy of all public nuisance complaints received shall be recorded in a log book containing the time of complaint, date, complainant's name and address (where provided) along with the action taken by the responsible person to deal with the complaint including the date and time of the actions completion. The log book shall at all times be available for inspection by an authorised officer of the local authority or Police.

ISLE OF WIGHT COUNCIL

Jubilee Stores
The Quay
Newport
Isle of Wight
PO30 2EH

Premises Licence Number
IW 049463

Annex 4 Plans

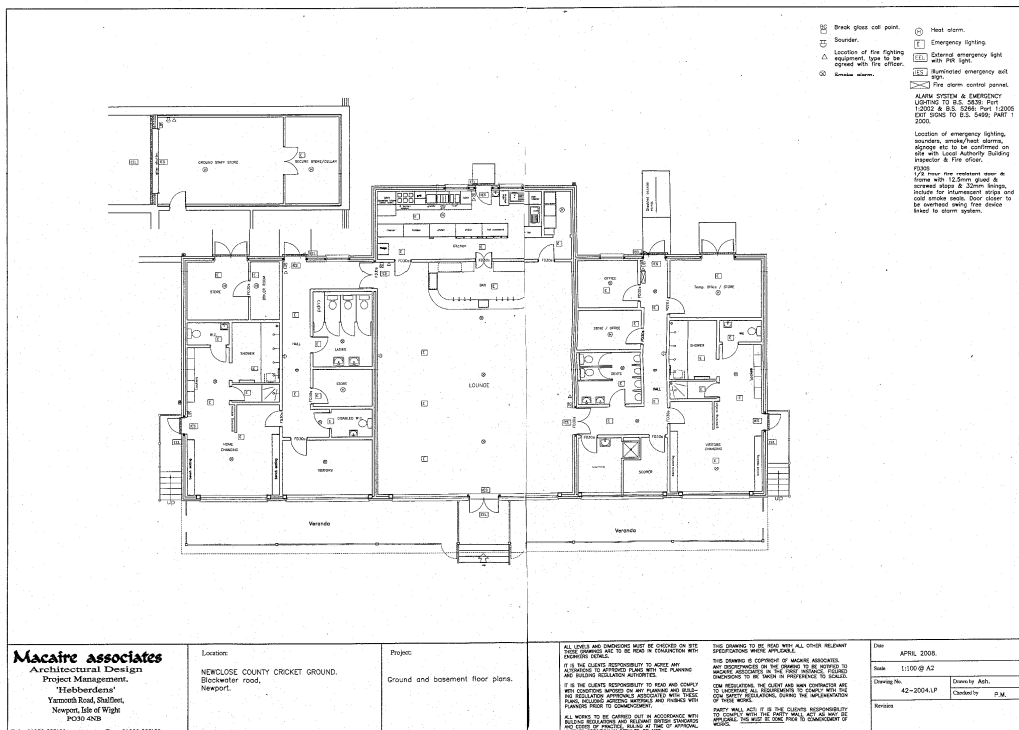

<p>Macaire associates Architectural Design Project Management 'Tick-Borders' Yarmouth Road, Staffort, Newport, Isle of Wight PO30 4NS</p> <p>Tel: 01983 553132 Fax: 01983 553133</p>	<p>Location: NEWGLOSE COUNTY CRICKET GROUND, Blackwater road, Newport.</p>	<p>Project: Ground and basement floor plans.</p>	<p>ALL WORKS AND SPECIFICATIONS MUST BE CHECKED ON SITE AND APPROVED BY THE LOCAL AUTHORITY. IT IS THE CLIENT'S RESPONSIBILITY TO CHECK AND APPROVE ALL WORKS AND SPECIFICATIONS AND TO SIGN ALL DRAWINGS AND SPECIFICATIONS. THE CLIENT IS RESPONSIBLE FOR THE ACCURACY OF ALL INFORMATION PROVIDED TO THE ARCHITECT. THE ARCHITECT IS NOT RESPONSIBLE FOR THE ACCURACY OF ANY INFORMATION PROVIDED BY THE CLIENT. ALL WORKS TO BE CARRIED OUT IN ACCORDANCE WITH ALL RELEVANT REGULATIONS AND STANDARDS. THE ARCHITECT IS NOT RESPONSIBLE FOR THE ACCURACY OF ANY INFORMATION PROVIDED BY THE CLIENT.</p>	<p>Date: APRIL 2008. Scale: 1:100 @ A2 Drawing No: 42-2004-LP Drawn by: Ash Checked by: S.M. Revised:</p>
---	--	--	---	---