

Premises Licence Number:

IW 042545

Punch Taverns Plc

Crab and Lobster Tap

Grove Road
Ventnor
Isle Of Wight
PO38 1TH

Licensable Activities Authorised by this Licence

Indoor Sporting Events	Monday to Thursday 10:00hrs to 00:01hrs Friday and Saturday 10:00hrs to 01:00hrs Sunday 12:00hrs to 22:30hrs
Live Music (Inside)	Monday to Thursday 10:00hrs to 00:01hrs Friday and Saturday 10:00hrs to 01:00hrs Sunday 12:00hrs to 22:30hrs
Recorded Music (Inside)	Monday to Thursday 10:00hrs to 00:01hrs Friday and Saturday 10:00hrs to 01:00hrs Sunday 12:00hrs to 22:30hrs
Supply of Alcohol	Monday to Thursday 10:00hrs to 00:01hrs Friday and Saturday 10:00hrs to 01:00hrs Sunday 12:00hrs to 22:30hrs
Non Standard Timings	For all the above - a further one hour to the terminal hour on every Friday, Saturday and Sunday of Bank Holiday weekends, and Easter Thursday, Christmas Eve and Boxing Day From commencement hour of activities on New Year's Eve until the hour activities must cease on New Year's Day
Opening Hours of Premises	Monday to Thursday 10:00hrs to 00:01hrs Friday to Saturday 10:00hrs to 01:00hrs Sunday 12:00hrs to 22:30hrs Plus from one hour before to one hour after an international televised sport event, being rugby, football, boxing, motor racing or cricket, on not more than 12 occasions per year.

This licence authorises the supply of alcohol for consumption on and off the premises

Isle of Wight Council



Licensing Act 2003

Premises Licence Part A

Part 2

Name, address and telephone number of holder of premises licence

Punch Taverns Plc
Jubilee House, Second Avenue, Burton Upton Trent, Staffordshire, DE14 2WF

Registered number of holder

03752645

Name, address and telephone number of Designated Premises Supervisor

Mr David Weedon

Personal Licence Number and issuing authority of personal licence held by designated premises supervisor

IW 029586
Isle of Wight Council

ISLE OF WIGHT COUNCIL

Jubilee Stores
The Quay
Newport
Isle of Wight
PO30 2EH

Annex 1

Mandatory Conditions

(Where the Premises Licence authorises the supply of alcohol)

1. No supply of alcohol may be made under the premises licence
 - a) at a time when there is no designated premises supervisor in respect of the premises licence, or
 - b) at a time when the designated premises supervisor does not hold a personal licence or his personal licence is suspended.
2. Every supply of alcohol under the premises licence must be made or authorised by a person who holds a personal licence.
3. The responsible person shall take all reasonable steps to ensure that staff on relevant premises do not carry out, arrange or participate in any irresponsible promotions in relation to the premises.

In this paragraph, an irresponsible promotion means any one or more of the following activities, or substantially similar activities, carried on for the purpose of encouraging the sale or supply of alcohol for consumption on the premises in a manner which carries a significant risk of leading or contributing to crime and disorder, prejudice to public safety, public nuisance, or harm to children—

- a) games or other activities which require or encourage, or are designed to require or encourage, individuals to—
 - i) drink a quantity of alcohol within a time limit (other than to drink alcohol sold or supplied on the premises before the cessation of the period in which the responsible person is authorised to sell or supply alcohol), or
 - ii) drink as much alcohol as possible (whether within a time limit or otherwise);
- b) provision of unlimited or unspecified quantities of alcohol free or for a fixed or discounted fee to the public or to a group defined by a particular characteristic (other than any promotion or discount available to an individual in respect of alcohol for consumption at a table meal, as defined in section 159 of the Act);
- c) provision of free or discounted alcohol or any other thing as a prize to encourage or reward the purchase and consumption of alcohol over a period of 24 hours or less;

- d) provision of free or discounted alcohol in relation to the viewing on the premises of a sporting event, where that provision is dependent on—
 - i) the outcome of a race, competition or other event process, or
 - ii) the likelihood of anything occurring or not occurring;
 - e) selling or supplying alcohol in association with promotional posters or flyers on, or in the vicinity of, the premises which can reasonably be considered to condone, encourage or glamorise anti-social behaviour or to refer to the effects of drunkenness in any favourable manner.
4. The responsible person shall ensure that no alcohol is dispensed directly by one person into the mouth of another (other than where that other person is unable to drink without assistance by reason of a disability).
5. The responsible person shall ensure that free tap water is provided on request to customers where it is reasonably available.
6. 1) The premises licence holder or club premises certificate holder shall ensure that an age verification policy applies to the premises in relation to the sale or supply of alcohol.
- 2) The policy must require individuals who appear to the responsible person to be under 18 years of age (or such older age as may be specified in the policy) to produce on request, before being served alcohol, identification bearing their photograph, date of birth and a holographic mark.
7. The responsible person shall ensure that—
- a) where any of the following alcoholic drinks is sold or supplied for consumption on the premises (other than alcoholic drinks sold or supplied having been made up in advance ready for sale or supply in a securely closed container) it is available to customers in the following measures—
 - i) beer or cider: ½ pint;
 - ii) gin, rum, vodka or whisky: 25 ml or 35 ml; and
 - iii) still wine in a glass: 125 ml; and
 - b) customers are made aware of the availability of these measures.

(Where the Premises Licence authorises the exhibition of films)

8. Admission of children to the exhibition of any film is to be restricted in accordance with Section 20.

(Where the Premises Licence includes a condition that door supervisors must be used)

9. All security personnel must be licensed by the Security Industry Authority.

ISLE OF WIGHT COUNCIL

Jubilee Stores
The Quay
Newport
Isle of Wight
PO30 2EH

Premises Licence Number
IW 042545

Annex 2 Conditions consistent with the Operating Schedule

1. Illumination is to be provided to the exterior of the premises.
2. A drivers' shelf is to be provided with soft drinks.
3. The premises is to have a First Aider and First Aid facilities.
4. Risk assessments are to be regularly carried out and actioned where appropriate.
5. A licensed taxi service is to be promoted to facilitate customers making onward journeys and staff are to organise when requested.
6. Outside consumption will cease at 23.00.
7. Food preparation to cease at 22.00 hours.
8. All new glassware is to be of toughened glass.
9. The extra sporting occasions shall be subject to the following:
 - (a) Twelve in number.
 - (b) An operating plan covering the additional measures to be taken to manage crime & disorder.
 - (c) Seven days notice to be given to Police and the local Licensing Authority of the proposal to use the additional hours.
 - (d) An absolute veto for Police in respect of any of the occasions.

ISLE OF WIGHT COUNCIL

Jubilee Stores
The Quay
Newport
Isle of Wight
PO30 2EH

Premises Licence Number
IW 042545

Annex 3

Conditions attached after a hearing by the licensing authority

N/A

ISLE OF WIGHT COUNCIL

Jubilee Stores
The Quay
Newport
Isle of Wight
PO30 2EH

Premises Licence Number
IW 042545

Annex 4 Plans

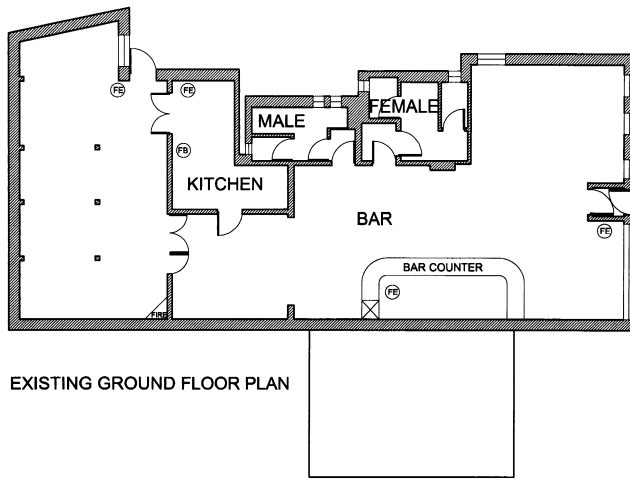

EXISTING GROUND FLOOR PLAN



LOCATION PLAN
SCALE 1:500

KEY

- FB FIRE BLANKET
- FE FIRE EXTINGUISHER

NOTES

EMERGENCY LIGHTING AND EXIT SIGN THROUGHOUT

REV	DATE	DETAILS	REVISED FOR SURVEY	BM	DRAWN
A	28.6.05				



ROMANS
Surveyors

4 KING STREET LAKE, WINDERSH, BERKSHIRE, RG41
TELEPHONE: 01753 628 860

28 THE AVENUE, SOUTHAMPTON, HANTS, SO17 1XN.
TELEPHONE: 02380 880110

24 HEATH ROAD, TOTTENHAM, HANTS, TW1 4BW.
TELEPHONE: 0300 888 0330

E-MAIL: ROMANS@ROMANS.CO.UK
WWW. ROMANS.CO.UK

ON BEHALF OF

PUNCH TAVERNS

PROJECT TITLE
Crab & Lobster Inn, Grove Rd,
Ventnor, PO38 1TH

DRAWING TITLE	SCALE
Existing Floor Plans	1:100
DRAWN	DATE
J. Sheridan	14th April 2005
CHECKED	DWG NO.
	905786
	REV
	001
	A

ROMANS SURVEYORS ARE PART OF
THE ROMANS GROUP INCORPORATING:

DOMESTICAL SURVEYS	AGRICULTURAL
LAND & NEW HOMES	PLANNING
LETTERS	RESIDENTIAL

The
ROMANS
GROUP

OUTLET NO.
905786



ISO 9001